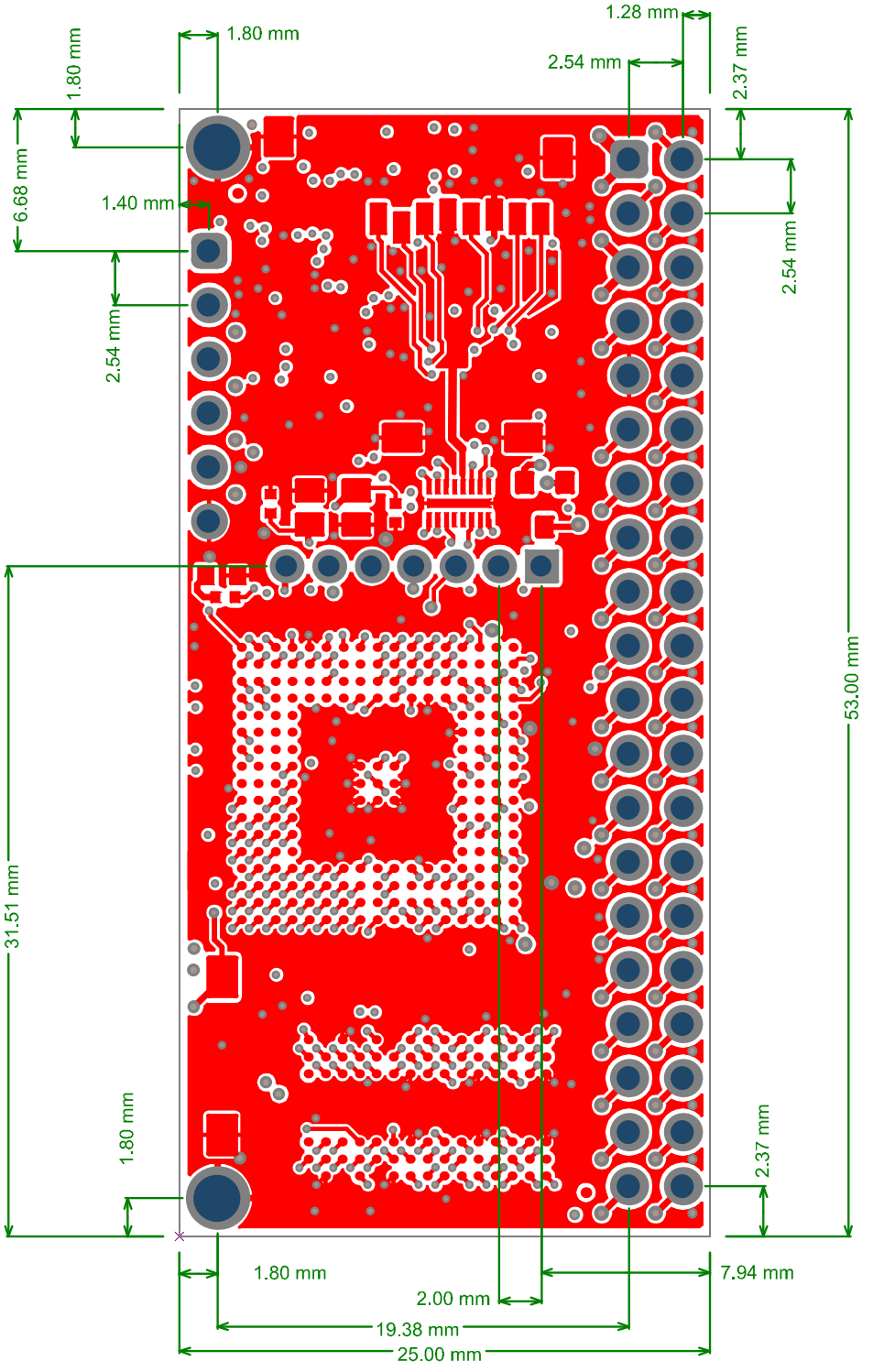
1.80 mm
1.80 mm
1.28 mm
2.54 mm
2.37 mm
6.68 mm
1.40 mm
2.54 mm
2.54 mm
53.00 mm
31.51 mm
1.80 mm
2.37 mm
1.80 mm
7.94 mm
2.00 mm
19.38 mm
25.00 mm